

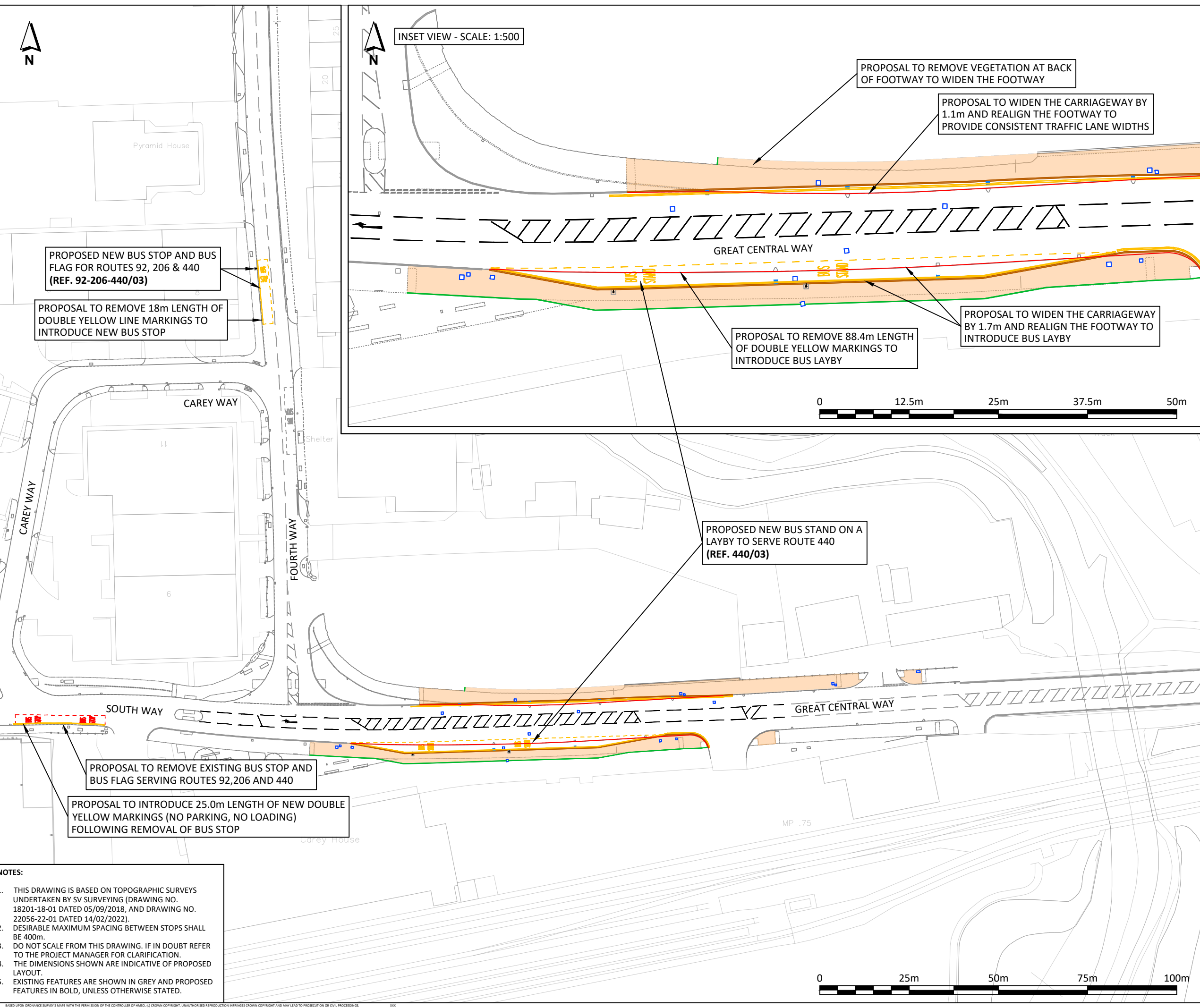

INSET VIEW - SCALE: 1:500



KEY:

- EXISTING TOPO
- EXISTING BUS STOP
- EXISTING BUS STOP TO BE REMOVED
- PROPOSED BUS STOP/STAND LOCATION
- PROPOSED ROAD MARKINGS
- PROPOSED BUS FLAG
- EXISTING KERB TO BE REMOVED
- PROPOSED KERB
- PROPOSED EDGING KERB
- PROPOSED FOOTWAY (ASPHALT) - SHARED USE
- PROPOSED ROAD GULLY
- UTILITY COVER TO BE ADJUSTED TO NEW LEVELS

SUBJECT TO TfL CONSULTATION AND APPROVAL

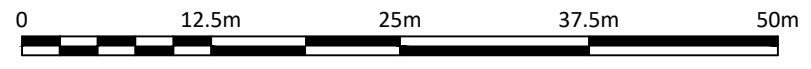
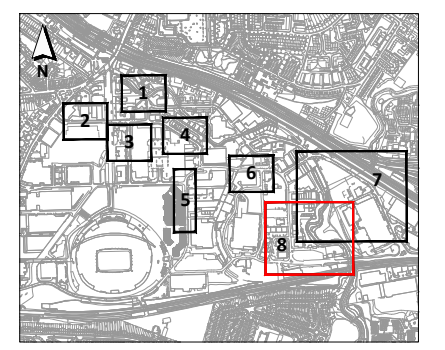

REV	DATE	DESCRIPTION	DES	CHK	APP
C3	09FEB23	CONSULTATION ISSUE (FINAL)	ACC	SDX	-
C2	12JAN23	CONSULTATION ISSUE	ACC	SDX	-
C1	22DEC22	ORIGINAL ISSUE	ACC	SDX	-



www.steergroup.com

Client: **LONDON BOROUGH OF BRENT**

Project Title: **FIRST WAY TWO-WAY TRAFFIC**

Drawing Title: **CONSULTATION DRAWING SHEET 8**

Status: **FIT FOR CONSULTATION**

Size: A3	Scale: 1:1000	Suitability: S2	Rev: C3
-----------------	----------------------	------------------------	----------------

Drawing No. **24154101-STR-HGN-100-DR-D-C00118**

- NOTES:**
- THIS DRAWING IS BASED ON TOPOGRAPHIC SURVEYS UNDERTAKEN BY SV SURVEYING (DRAWING NO. 18201-18-01 DATED 05/09/2018, AND DRAWING NO. 22056-22-01 DATED 14/02/2022).
 - DESIRABLE MAXIMUM SPACING BETWEEN STOPS SHALL BE 400m.
 - DO NOT SCALE FROM THIS DRAWING. IF IN DOUBT REFER TO THE PROJECT MANAGER FOR CLARIFICATION.
 - THE DIMENSIONS SHOWN ARE INDICATIVE OF PROPOSED LAYOUT.
 - EXISTING FEATURES ARE SHOWN IN GREY AND PROPOSED FEATURES IN BOLD, UNLESS OTHERWISE STATED.

BASED UPON ORDNANCE SURVEY'S MAPS WITH THE PERMISSION OF THE CONTROLLER OF HMSO. (C) CROWN COPYRIGHT. UNAUTHORISED REPRODUCTION INFRINGES CROWN COPYRIGHT AND MAY LEAD TO PROSECUTION OR CIVIL PROCEEDINGS.