

---

14 November 2024

Dear Owner/Occupier

### **Re: Inman Road Bike Nest**

Brent Council is actively enhancing cycling facilities to encourage residents to embrace active and sustainable travel. By promoting cycling, the Council aims to improve public health, alleviate traffic congestion, and enhance air quality across the borough.

In a progressive response to the climate and ecological crisis, Brent is launching several Green Neighbourhood pilots, starting with Church End & Roundwood and Kingsbury. A key feature of these initiatives is the provision of secure cycle parking in areas lacking private outdoor space, addressing challenges such as blocked hallways and the risk of bike theft.

Through the installation of bike nests, the Council seeks to integrate environmental sustainability into everyday life, making it easier and safer for residents to cycle.

### **What is being proposed?**

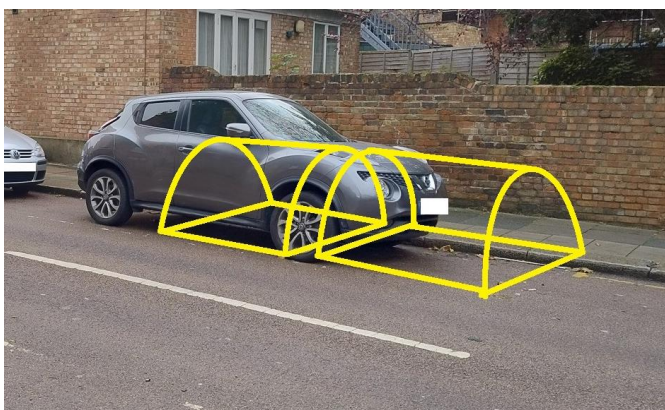

We are proposing to introduce Bike Nests on Inman Road as shown on the enclosed plan. The proposed Bike Nests would be located near the junction of Inman Road and Craven Park. The Bike Nest will take 2.7m in space each.

The nest, which has the capacity to store six bicycles, will be rented to users for an annual fee.

We are committed to seeking your views on this proposal. The consultation period is an important time for you to give your feedback on what is being proposed - the consultation close on **6 December 2024**. No decisions will be made until the formal consultation period concludes and all responses have been carefully considered.

### **How to respond:**

To find out more information and share your views, please visit our website <https://haveyoursay.brent.gov.uk> to answer a few questions. You can use the QR code below to access the website from your phone.



Please ensure we have received your response by **6 December 2024**.

### **What will happen next?**

The results of this consultation will be used to decide on whether to implement the proposals.

If you would prefer to fill out a paper form or like information in another format (like larger print or another language) call us on 020 8937 5230 or email [highwaysconsult@brent.gov.uk](mailto:highwaysconsult@brent.gov.uk)

Thank you for sharing your thoughts with us.

Healthy Streets and Parking

**Brent** Building a better borough.

