

KEYS

 PROPOSED ACTIVE ELECTRIC VEHICLE BAYS

 FEEDER PILLAR

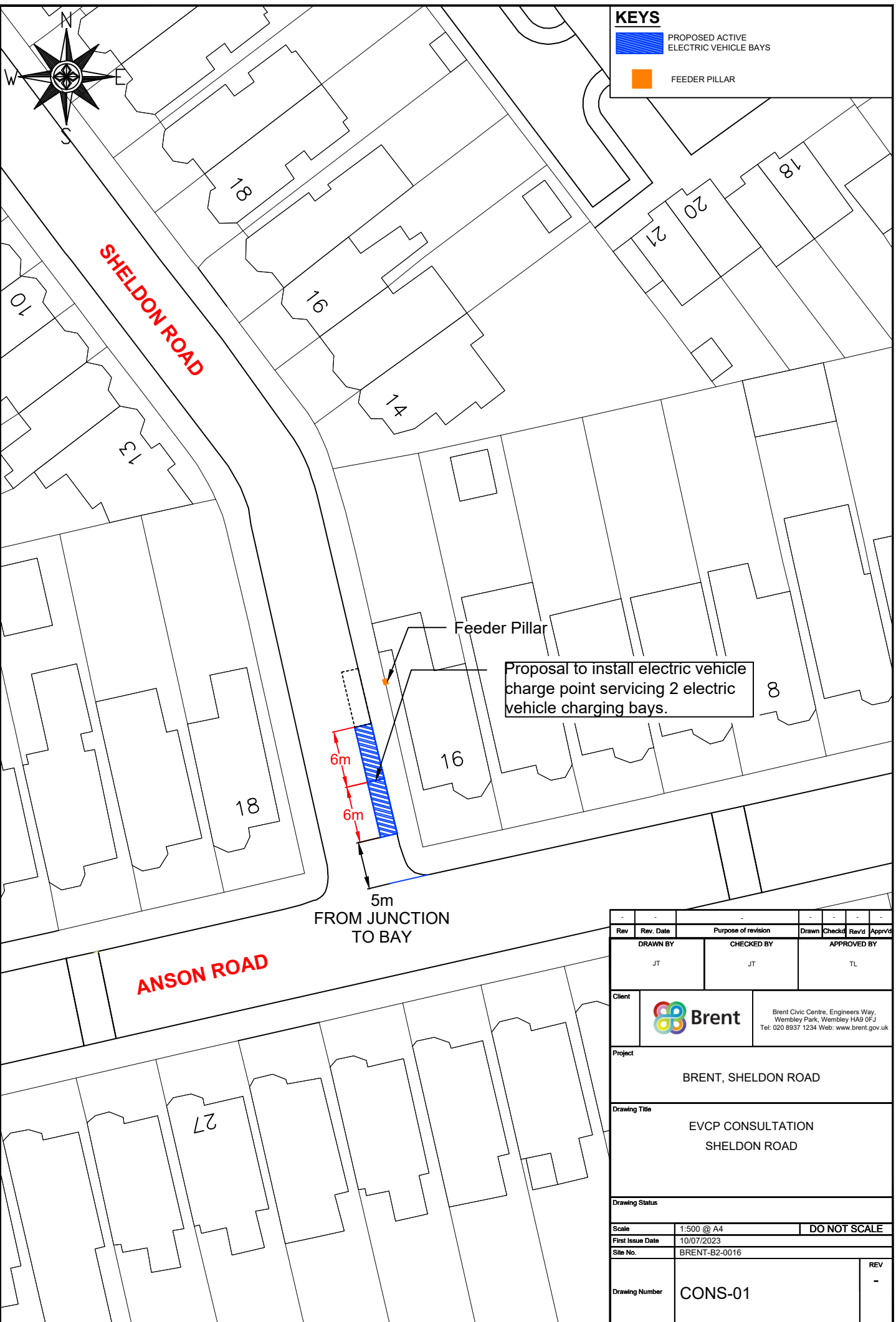

Proposal to install electric vehicle charge point servicing 2 electric vehicle charging bays.

5m FROM JUNCTION TO BAY

Rev	Rev. Date	Purpose of revision	Drawn	Checked	Rev'd	Appr'd
DRAWN BY		CHECKED BY		APPROVED BY		
JT		JT		TL		
Client		 Brent Civic Centre, Engineers Way, Wembley Park, Wembley HA9 0FJ Tel: 020 8937 1234 Web: www.brent.gov.uk				
Project						
BRENT, SHELDON ROAD						
Drawing Title						
EVCP CONSULTATION SHELDON ROAD						
Drawing Status						
Scale		1:500 @ A4		DO NOT SCALE		
First Issue Date		10/07/2023				
Site No.		BRENT-B2-0016				
Drawing Number		CONS-01			REV	
					-	